# Comment se construit **le bilan ?**

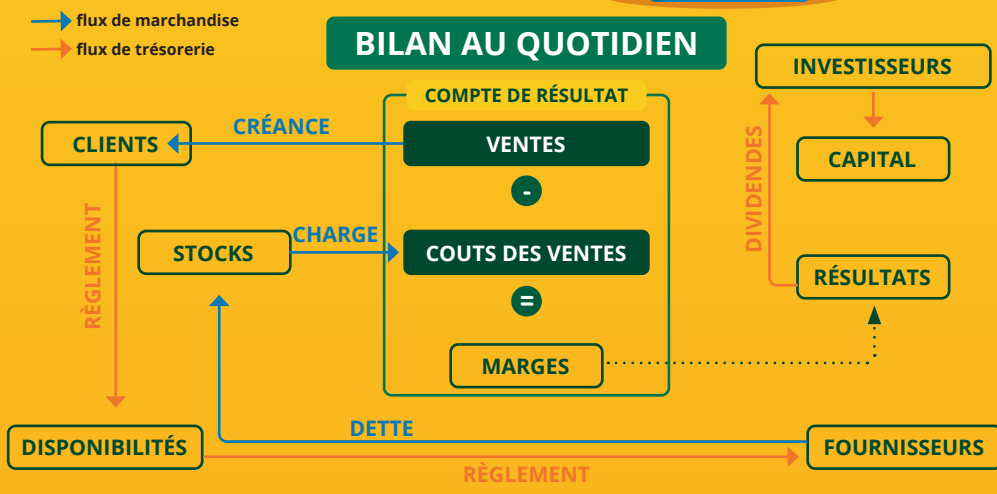


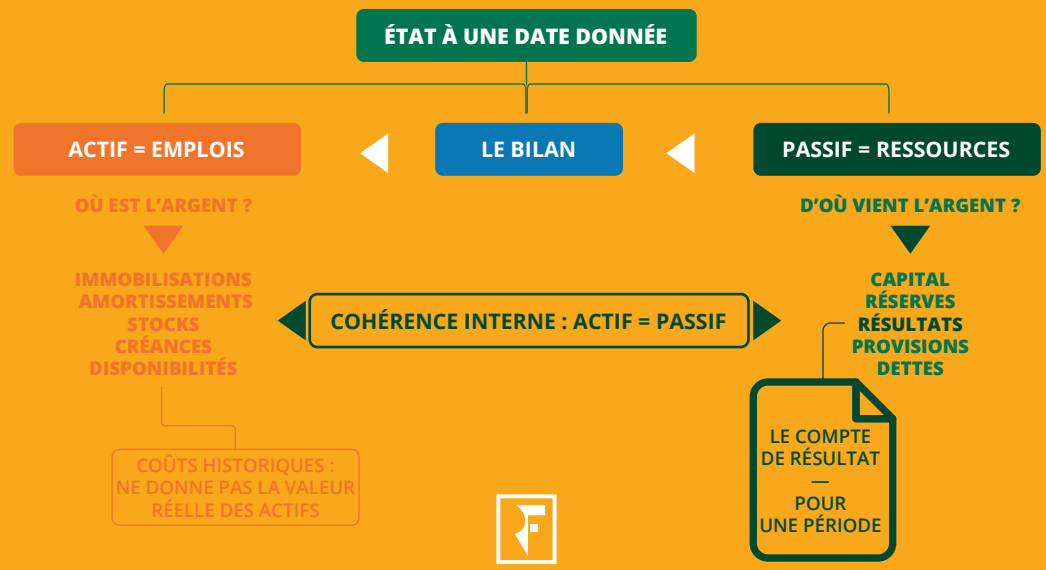


Revue Fiduciaire